

Patient report

Bio-Rad DATE: 10/13/2019
D-10 TIME: 03:39 PM
S/N: #DJ4I016123 Software version: 4.30-2
Sample ID: 10560383
Injection date 10/13/2019 03:24 PM
Injection #: 27 Method: HbA1c
Rack #: --- Rack position: 4

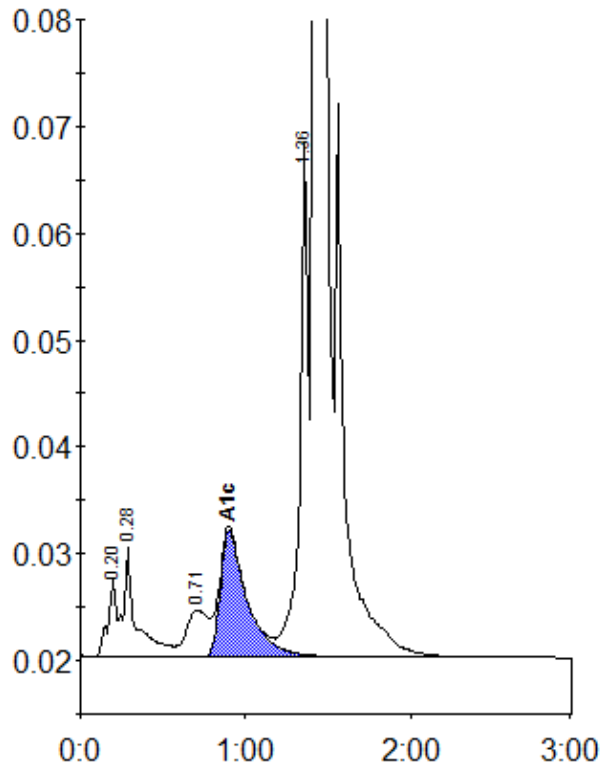

Peak table - ID: 10560383

Peak	R.time	Height	Area	Area %
A1a	0.20	7470	25294	0.9
A1b	0.28	10373	56350	1.9
LA1c/CHb-1	0.71	4325	39635	1.3
A1c	0.90	11833	133450	6.1
P3	1.36	48167	165923	5.6
A0	1.42	828788	2534611	85.8
Total Area:		2955262		

Concentration:	%
A1c	6.1